Weihnachtsgeschichte (Teil II)
Mi. Kpitz

Chor - Alt II

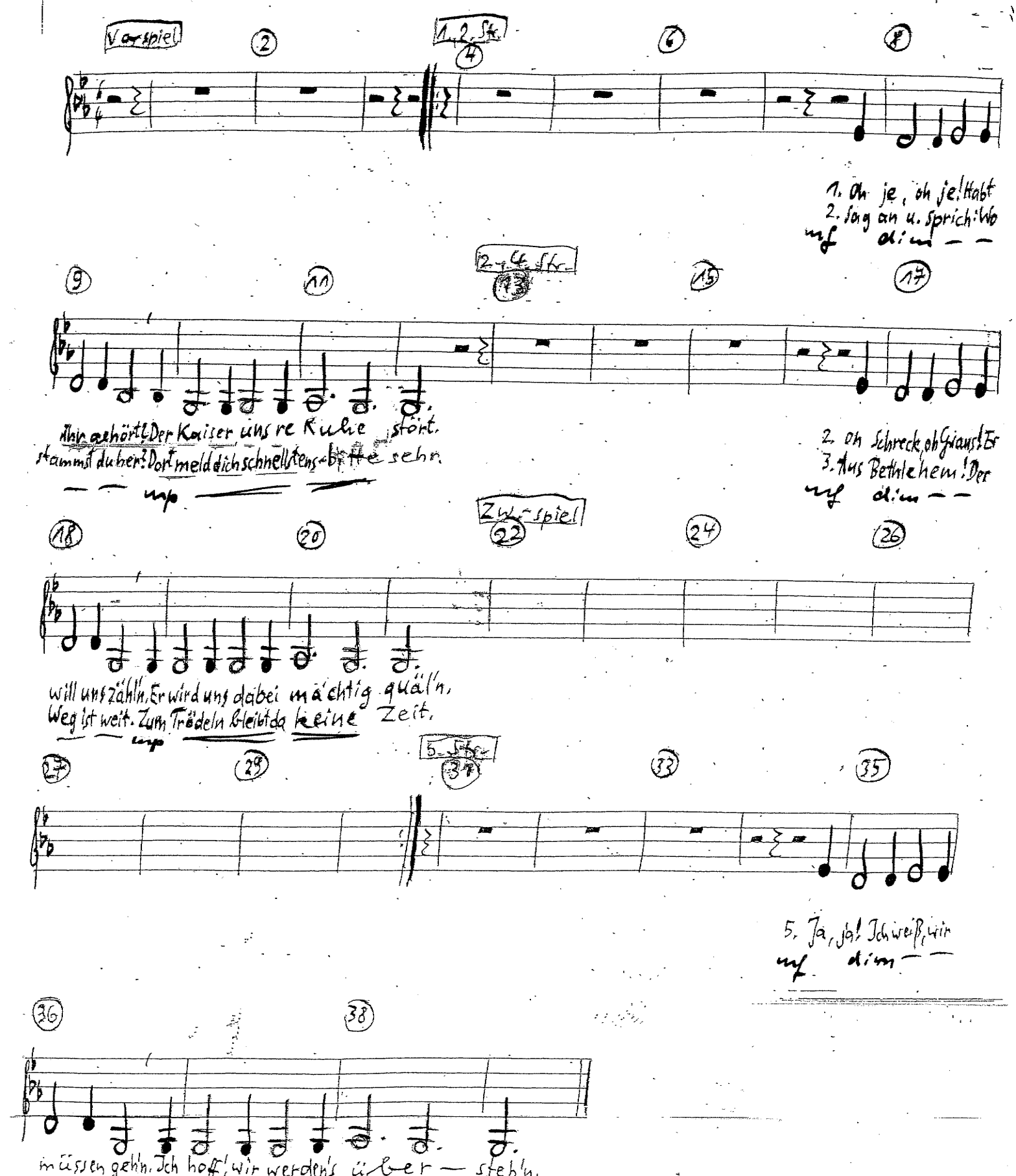

Weihnachtsgeschichte (Teil II)

Chor - Alt II